KR4HV AMPLIFIER Soft Start & Soft Key Rev A
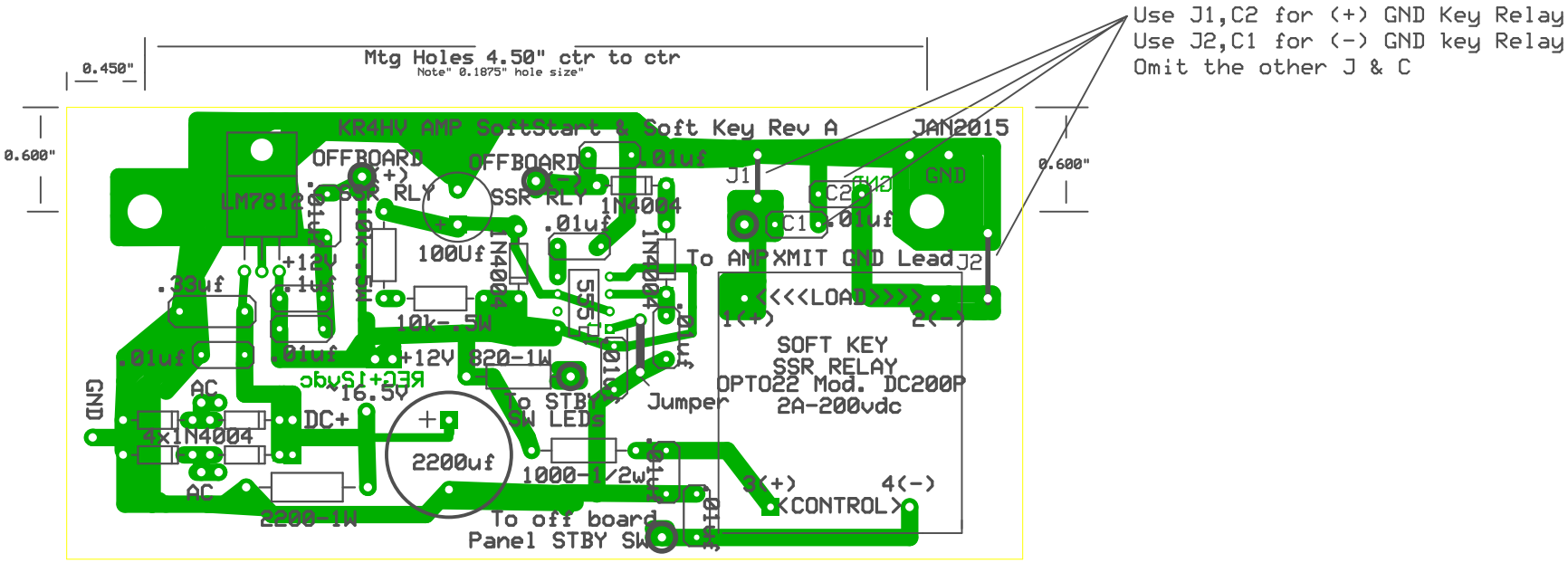
Configurable for either (+) or (-) GND Amp Relays